

A VIOLATION OF THE LAW OR ANY PERSON, UNLESS ACTING UNDER THE DIRECTION OF A LICENSED ARCHITECT, SHALL NOT BE USED OR REPRODUCED, OR ITS CONTENTS DISCLOSED, IN WHOLE OR IN PART, WITHOUT THE PRIOR WRITTEN CONSENT OF GALLO HERBERT ARCHITECTS, P.C. (GHA). THE ARCHITECTS SHALL BE RESPONSIBLE FOR THE DESIGN OF ANY DISCREPANCIES.

COPYRIGHT 2018 GALLO HERBERT ARCHITECTS

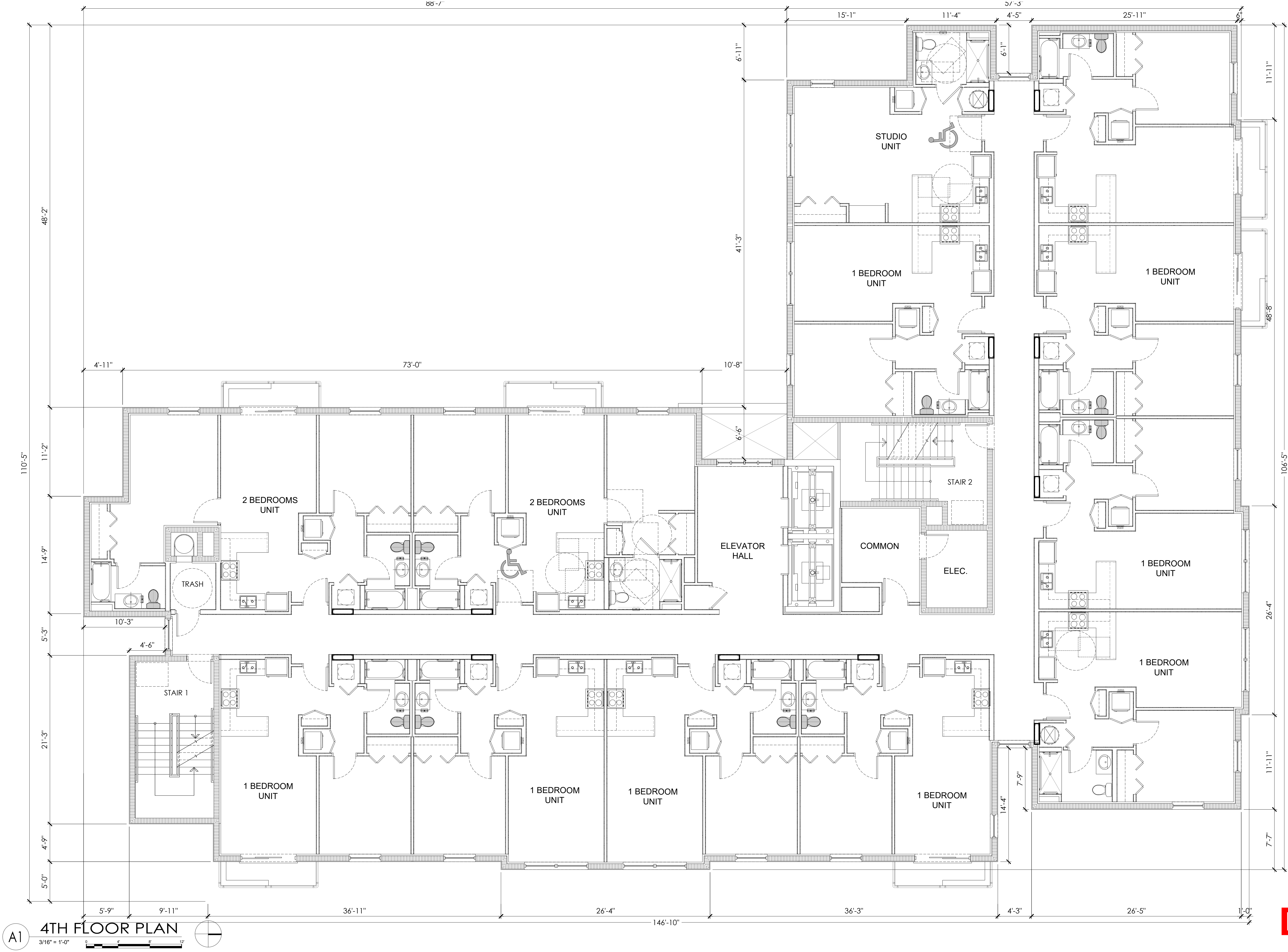

A1 4TH FLOOR PLAN
3/16" = 1'-0"
0 4 8 12

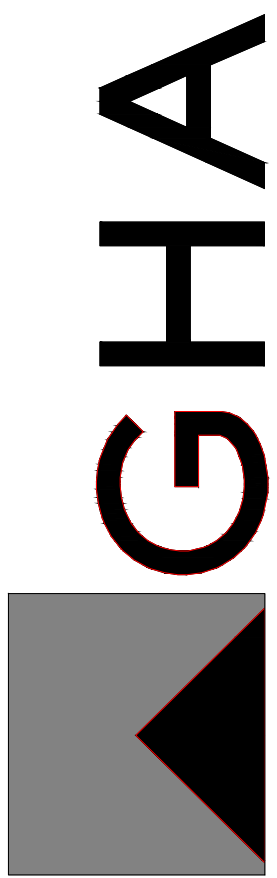

GHA
GALLO HERBERT ARCHITECTS
1311 W NEWPORT CENTER DRIVE DEERFIELD BEACH, FLORIDA 33442
P.H. 954.794.0300 F.X. 954.794.0301

AA26001731
[SEAL]
WILLIAM J. GALLO FL AR0008440

PROJECT
BRIAN P. HERBERT FL AR0015474

**90 UNITS
ASPIRE 1650**

NW 30rd AVE - BLOUNT Rd.
POMPAHO BEACH, FLORIDA
OWNER

REVISIONS

No.	Description	Date

PROJECT STATUS
DRC
DATE
08-22-2025
PROJECT NUMBER
49-2023
SCALE
AS SHOWN

DRAWN BY
CMR
CHECKED BY
BPH
DRAWING TITLE
4TH FLOOR PLAN
DRAWING NUMBER
A-104

DRC
PZ25-12000022
10.01.2025